

# A47 Blofield to North Burlingham Dualling

**Scheme Number: TR010040**

## **Volume 2** **2.12 Classification of Roads Plans**

APFP Regulation 5(2)(o)

Planning Act 2008

Infrastructure Planning (Applications: Prescribed  
Forms and Procedure) Regulations 2009

December 2020

Infrastructure Planning

Planning Act 2008

**The Infrastructure Planning  
(Applications: Prescribed Forms and  
Procedure) Regulations 2009**

**A47 Blofield to North Burlingham  
Development Consent Order 202[x]**

---

**CLASSIFICATION OF ROADS PLANS**

---

<b>Regulation Number:</b>	Regulation 5(2)(o)
<b>Planning Inspectorate Scheme Reference</b>	TR010040
<b>Application Document Reference</b>	2.12
<b>BIM Document Reference</b>	PCF STAGE 3   HE551490-GTY-LSI-000-RP-TX-30033   P01
<b>Author:</b>	A47 Blofield to North Burlingham Dualling Project Team, Highways England

<b>Version</b>	<b>Date</b>	<b>Status of Version</b>
Rev 0	December 2020	Application Issue

## **CONTENTS**

<b>1</b>	<b>INTRODUCTION.....</b>	<b>1</b>
1.1	Purpose of this Document.....	1
<b>2</b>	<b>SCHEDULE OF PLANS INCLUDED IN THIS APPLICATION DOCUMENT .....</b>	<b>2</b>

## 1 INTRODUCTION

### 1.1 Purpose of this Document

- 1.1.1 These Classification of Roads Plans (these “Plans”) relate to an application made by Highways England (the “Applicant”) to the Secretary of State for Transport via the Planning Inspectorate (the “Inspectorate”) under the Planning Act 2008 (the “2008 Act”) for a Development Consent Order (DCO). If made, the DCO would grant consent for the A47 Blofield to North Burlingham (the “Scheme”).
- 1.1.2 The Scheme comprises the alteration of an existing highway by way of an upgrade to an existing 2.6km of single carriageway between Blofield and North Burlingham. It will create a new dual carriageway, to improve traffic flow and reduce congestion on the route. A detailed description of the Scheme can be found in Chapter 2: The Proposed Scheme of the Environmental Statement (ES) (**TR010040/APP/6.1**). These Plans cover the Scheme in its entirety.
- 1.1.3 These Plans comprise part of the suite of application documentation and are included in the application in compliance with Regulation 5(2)(o) of the Infrastructure Planning (Applications: Prescribed Forms and Procedure) Regulations 2009 (the “2009 Regulations”), which requires:
- 5(2)(o) “any other plans, drawings and sections necessary to describe the proposals for which development consent is sought, showing details of design, external appearance, and the preferred layout of buildings or structures, drainage, surface water management, means of vehicular and pedestrian access, any car parking to be provided, and means of landscaping.”*
- 1.1.4 These Plans are also being submitted under Regulation 5(4) of the 2009 Regulations which states:
- “Where a plan comprises three or more separate sheets a key plan must be provided showing the relationship between the different sheets.”*
- 1.1.5 As these Plans are part of the application documentation, they should be read alongside and are informed by the other application documents. In particular, these Plans should be read alongside Schedule 3 of the Draft DCO (**TR010040/APP/3.1**).

## 2 SCHEDULE OF PLANS INCLUDED IN THIS APPLICATION DOCUMENT

Drawing Title	Drawing Number	Revision
Classification of Roads Plans Regulation 5(2)(o) Key Plan	HE551490-GTY-HSR-000- DR-CH-30046	P01
Classification of Roads Plans Regulation 5(2)(o) Sheet 1 of 8	HE551490-GTY-HSR-000- DR-CH-30018	P01
Classification of Roads Plans Regulation 5(2)(o) Sheet 2 of 8	HE551490-GTY-HSR-000- DR-CH-30019	P01
Classification of Roads Plans Regulation 5(2)(o) Sheet 3 of 8	HE551490-GTY-HSR-000- DR-CH-30020	P01
Classification of Roads Plans Regulation 5(2)(o) Sheet 4 of 8	HE551490-GTY-HSR-000- DR-CH-30021	P01
Classification of Roads Plans Regulation 5(2)(o) Sheet 5 of 8	HE551490-GTY-HSR-000- DR-CH-30022	P01
Classification of Roads Plans Regulation 5(2)(o) Sheet 6 of 8	HE551490-GTY-HSR-000- DR-CH-30023	P01
Classification of Roads Plans Regulation 5(2)(o) Sheet 7 of 8	HE551490-GTY-HSR-000- DR-CH-30024	P01
Classification of Roads Plans Regulation 5(2)(o) Sheet 8 of 8	HE551490-GTY-HSR-000- DR-CH-30025	P01

**NOTES**

Purpose of use



**FOR DCO SUBMISSION**

Development Consent Order Number / Document

**TR010040/APP/2.12**

1. ALL DIMENSIONS ARE IN METRES UNLESS STATED OTHERWISE.
2. THESE PLANS SHOULD BE READ IN CONJUNCTION WITH OTHER PLANS AND DOCUMENTS IN THE DEVELOPMENT CONSENT ORDER, IN PARTICULAR THE BOOK OF REFERENCE.

**KEY TO SYMBOLS**

-  ORDER LIMITS
-  AREA EXCLUDED FROM ORDER LIMITS

P01	09/12/20	FOR DCO SUBMISSION	BSim	PE	SMay
REV	DATE	REVISION NOTE	ORG	CHKD	APPD

DESIGNER



CONTRACTOR



CLIENT



PROJECT TITLE

**A47 BLOFIELD TO  
NORTH BURLINGHAM DUALLING**

PROJECT STAGE

**PCF STAGE 3**

DRAWING TITLE

**CLASSIFICATION OF ROADS PLANS  
REGULATION 5(2)(o)  
KEY PLAN**

SUITABILITY

**SUITABLE FOR INFORMATION**

SHEET SIZE	SCALE	STATUS	REVISION
A1	1:10000	S2	P01

DRAWING NUMBER

**HE551490-GTY-HSR-000-DR-CH-30046**



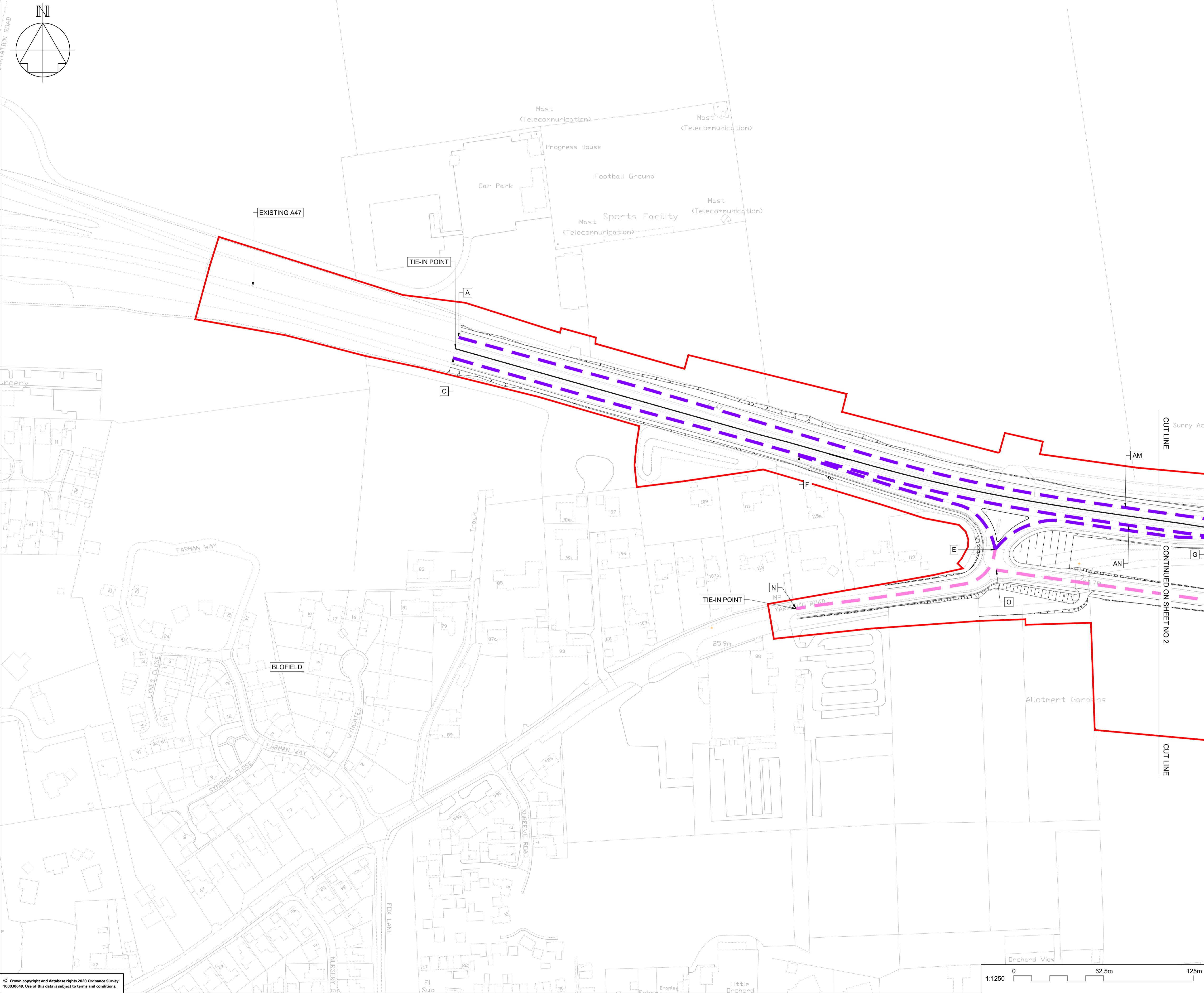

**NOTES**

Purpose of use  
**FOR DCO SUBMISSION**

Development Consent Order Number / Document  
**TR010040/APP/2.12**

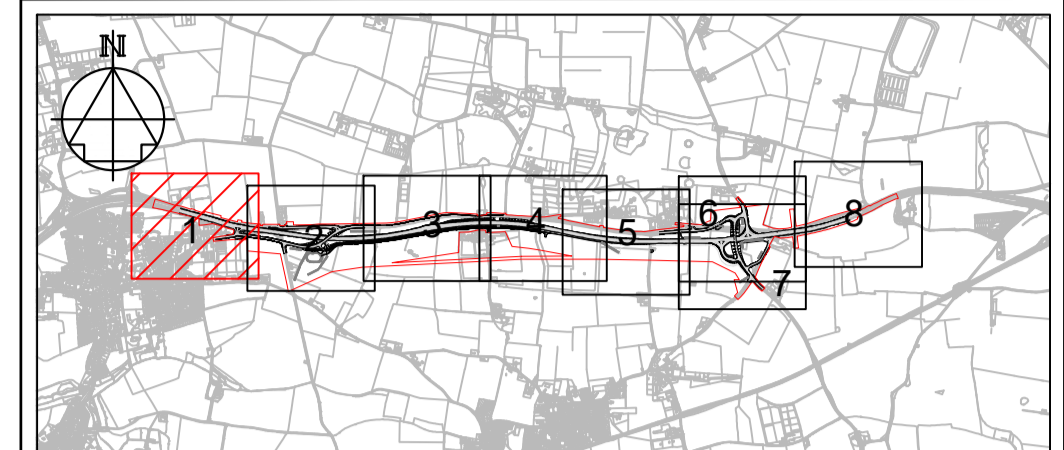

1. THESE PLANS SHOULD BE READ IN CONJUNCTION WITH OTHER PLANS AND DOCUMENTS IN THE DEVELOPMENT CONSENT ORDER.
2. ALL DIMENSIONS ARE IN METRES UNLESS STATED OTHERWISE.

**KEY TO SYMBOLS**

- ORDER LIMITS
- - - TRUNK ROADS
- - - CLASSIFIED B ROADS
- - - CLASSIFIED C ROADS
- - - UNCLASSIFIED ROADS
- PARISH BOUNDARY
- AREA EXCLUDED FROM ORDER LIMITS
- SOAKAWAY

**KEY TO REFERENCING**  
(REFER TO DCO SCHEDULE 3 FOR FURTHER DETAILS):

- A EXTENTS OF EACH ELEMENT

P01	09/12/20	FOR DCO SUBMISSION	BSim	PE	SMay
REV	DATE	REVISION NOTE	ORG	CHKD	APPD

DESIGNER  
**SWECO**

CONTRACTOR  
**GallifordTry**

CLIENT  
**highways england**

PROJECT TITLE  
**A47 BLOFIELD TO NORTH BURLINGHAM DUALLING**

PROJECT STAGE  
**PCF STAGE 3**

DRAWING TITLE  
**CLASSIFICATION OF ROADS PLANS  
REGULATION 5(2)(o)  
SHEET 1 OF 8**

SUITABILITY  
**SUITABLE FOR INFORMATION**

SHEET SIZE <b>A1</b>	SCALE <b>1:1250</b>	STATUS <b>S2</b>	REVISION <b>P01</b>
-------------------------	------------------------	---------------------	------------------------

DRAWING NUMBER  
**HE551490-GTY-HSR-000-DR-CH-30018**

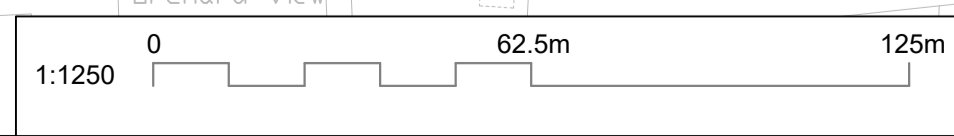

This drawing should not be relied on or used in circumstances other than those for which it was originally prepared and for which Sweco UK Ltd was commissioned. Sweco UK Ltd accepts no responsibility for this drawing to any party other than the person by whom it was commissioned. This drawing has been prepared on behalf of Galliford Try by Sweco UK Ltd for the titled project or named part thereof and should not be relied upon or used for any other project without an independent check being carried out as to its suitability and prior written authority of Galliford Try being obtained. Sweco UK Ltd accepts no responsibility or liability for the consequences of this drawing being used for a purpose other than the purposes for which it was commissioned. Any person using or relying on this drawing for such other purpose agrees, and will by such use or reliance be taken to confirm his/her agreement, to indemnify Sweco UK Ltd for all loss or damage resulting therefrom.

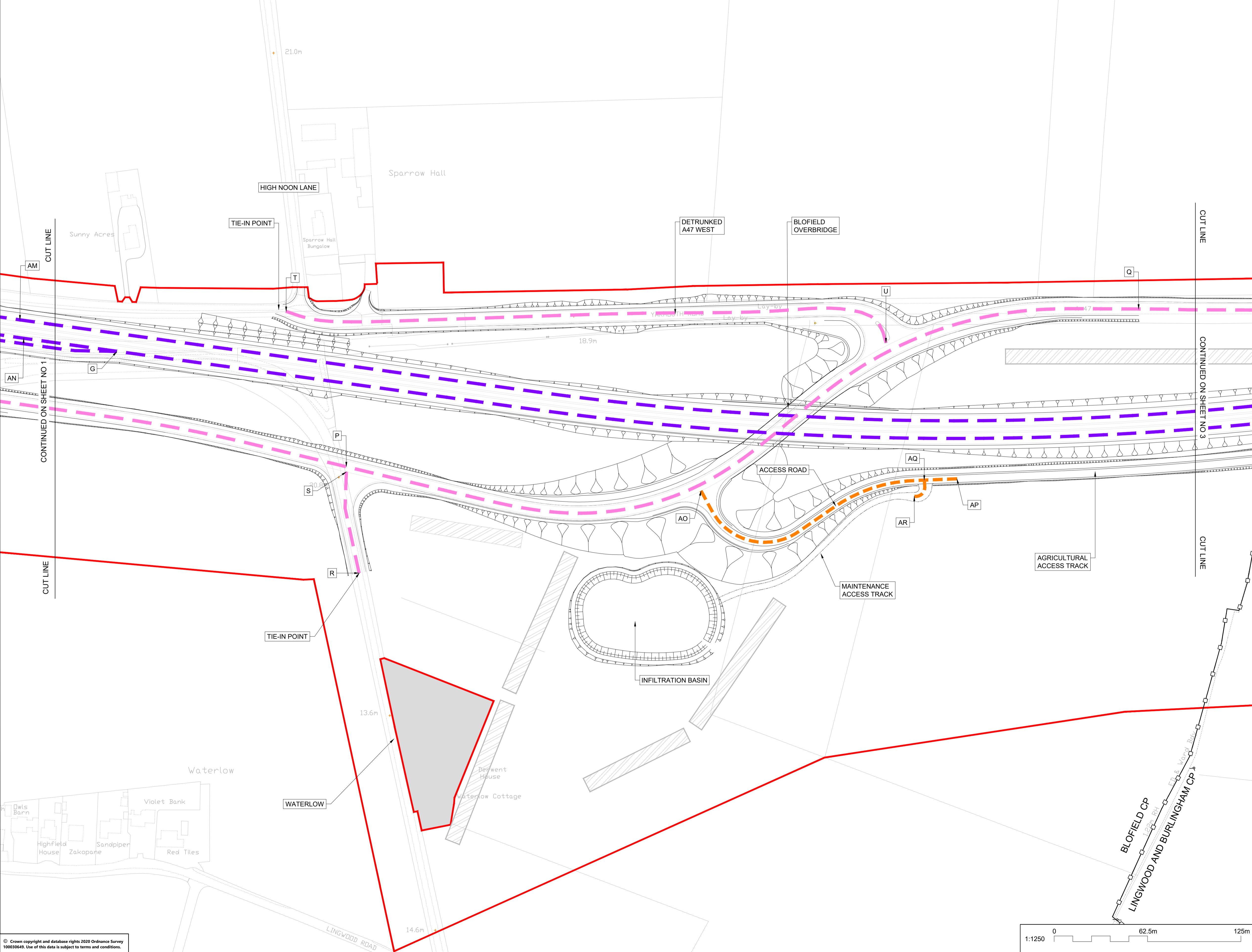
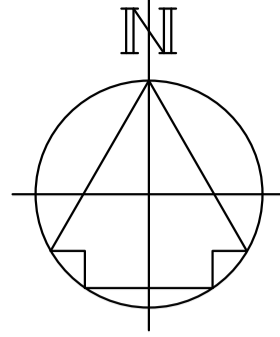

**NOTES**

Purpose of use  
**FOR DCO SUBMISSION**

Development Consent Order Number / Document  
**TR010040/APP/2.12**

- THESE PLANS SHOULD BE READ IN CONJUNCTION WITH OTHER PLANS AND DOCUMENTS IN THE DEVELOPMENT CONSENT ORDER.
- ALL DIMENSIONS ARE IN METRES UNLESS STATED OTHERWISE.

**KEY TO SYMBOLS**

- ORDER LIMITS
- TRUNK ROADS
- CLASSIFIED B ROADS
- CLASSIFIED C ROADS
- UNCLASSIFIED ROADS
- PARISH BOUNDARY
- AREA EXCLUDED FROM ORDER LIMITS
- SOAKAWAY

**KEY TO REFERENCING**  
(REFER TO DCO SCHEDULE 3 FOR FURTHER DETAILS):

A EXTENTS OF EACH ELEMENT

P01	09/12/20	FOR DCO SUBMISSION	BSim	PE	SMay
REV	DATE	REVISION NOTE	ORG	CHKD	APPD

DESIGNER

CONTRACTOR

CLIENT

PROJECT TITLE  
**A47 BLOFIELD TO NORTH BURLINGHAM DUALLING**

PROJECT STAGE  
**PCF STAGE 3**

DRAWING TITLE  
**CLASSIFICATION OF ROADS PLANS REGULATION 5(2)(o) SHEET 2 OF 8**

SUITABILITY  
**SUITABLE FOR INFORMATION**

SHEET SIZE <b>A1</b>	SCALE <b>1:1250</b>	STATUS <b>S2</b>	REVISION <b>P01</b>
-------------------------	------------------------	---------------------	------------------------

DRAWING NUMBER  
**HE551490-GTY-HSR-000-DR-CH-30019**



This drawing should not be relied on or used in circumstances other than those for which it was originally prepared and for which Sweco UK Ltd was commissioned. Sweco UK Ltd accepts no responsibility for this drawing to any party other than the person by whom it was commissioned. This drawing has been prepared on behalf of Galliford Try by Sweco UK Ltd for the titled project or named part thereof and should not be relied upon or used for any other project without an independent check being carried out as to its suitability and prior written authority of Galliford Try being obtained. Sweco UK Ltd accepts no responsibility or liability for the consequences of this drawing being used for a purpose other than the purposes for which it was commissioned. Any person using or relying on this drawing for such other purpose agrees, and will by such use or reliance be taken to confirm his/her agreement, to indemnify Sweco UK Ltd for all loss or damage resulting therefrom.

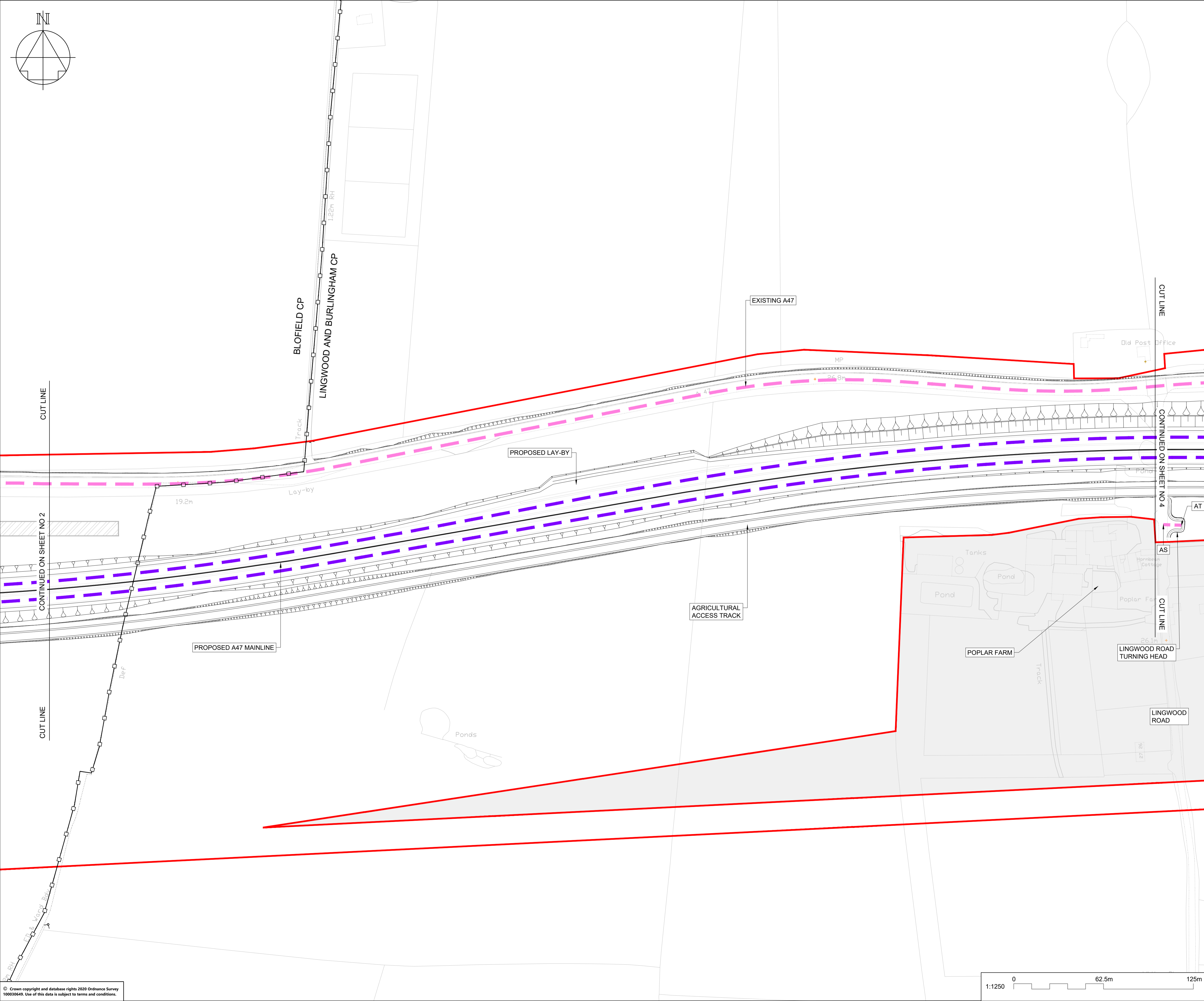
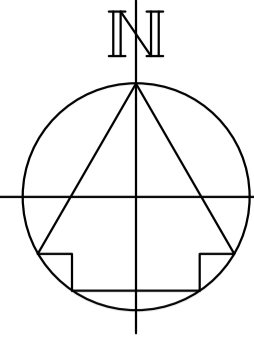

**NOTES**

Purpose of use  
**FOR DCO SUBMISSION**

Development Consent Order Number / Document  
**TR010040/APP/2.12**

- THESE PLANS SHOULD BE READ IN CONJUNCTION WITH OTHER PLANS AND DOCUMENTS IN THE DEVELOPMENT CONSENT ORDER.
- ALL DIMENSIONS ARE IN METRES UNLESS STATED OTHERWISE.

**KEY TO SYMBOLS**

- ORDER LIMITS
- TRUNK ROADS
- CLASSIFIED B ROADS
- CLASSIFIED C ROADS
- UNCLASSIFIED ROADS
- PARISH BOUNDARY
- AREA EXCLUDED FROM ORDER LIMITS
- SOAKAWAY

**KEY TO REFERENCING**  
(REFER TO DCO SCHEDULE 3 FOR FURTHER DETAILS):

A

P01	09/12/20	FOR DCO SUBMISSION	BSim	PE	SMay
REV	DATE	REVISION NOTE	ORG	CHKD	APPD

DESIGNER

**SWECO**

CONTRACTOR

**GallifordTry**

CLIENT

**highways england**

PROJECT TITLE

**A47 BLOFIELD TO NORTH BURLINGHAM DUALLING**

PROJECT STAGE

**PCF STAGE 3**

DRAWING TITLE

**CLASSIFICATION OF ROADS PLANS  
REGULATION 5(2)(o)  
SHEET 3 OF 8**

SUITABILITY

**SUITABLE FOR INFORMATION**

SHEET SIZE	SCALE	STATUS	REVISION
A1	1:1250	S2	P01

DRAWING NUMBER

**HE551490-GTY-HSR-000-DR-CH-30020**

© Crown copyright and database rights 2020 Ordnance Survey 100030645. Use of this data is subject to terms and conditions.

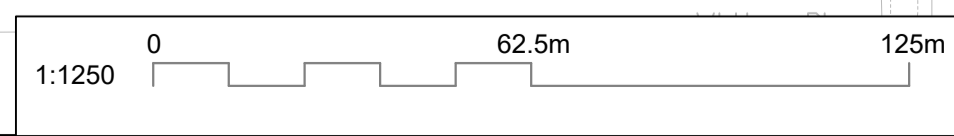

This drawing should not be relied on or used in circumstances other than those for which it was originally prepared and for which Sweco UK Ltd was commissioned. Sweco UK Ltd accepts no responsibility for this drawing to any party other than the person by whom it was commissioned. This drawing has been prepared on behalf of Galliford Try by Sweco UK Ltd for the titled project and should not be relied upon or used for any other project without an independent check being carried out as to its suitability and prior written authority of Galliford Try being obtained. Sweco UK Ltd accepts no responsibility or liability for the consequences of this drawing being used for a purpose other than the purposes for which it was commissioned. Any person using or relying on this drawing for such other purpose agrees, and will by such use or reliance be taken to confirm his/her agreement, to indemnify Sweco UK Ltd for all loss or damage resulting therefrom.

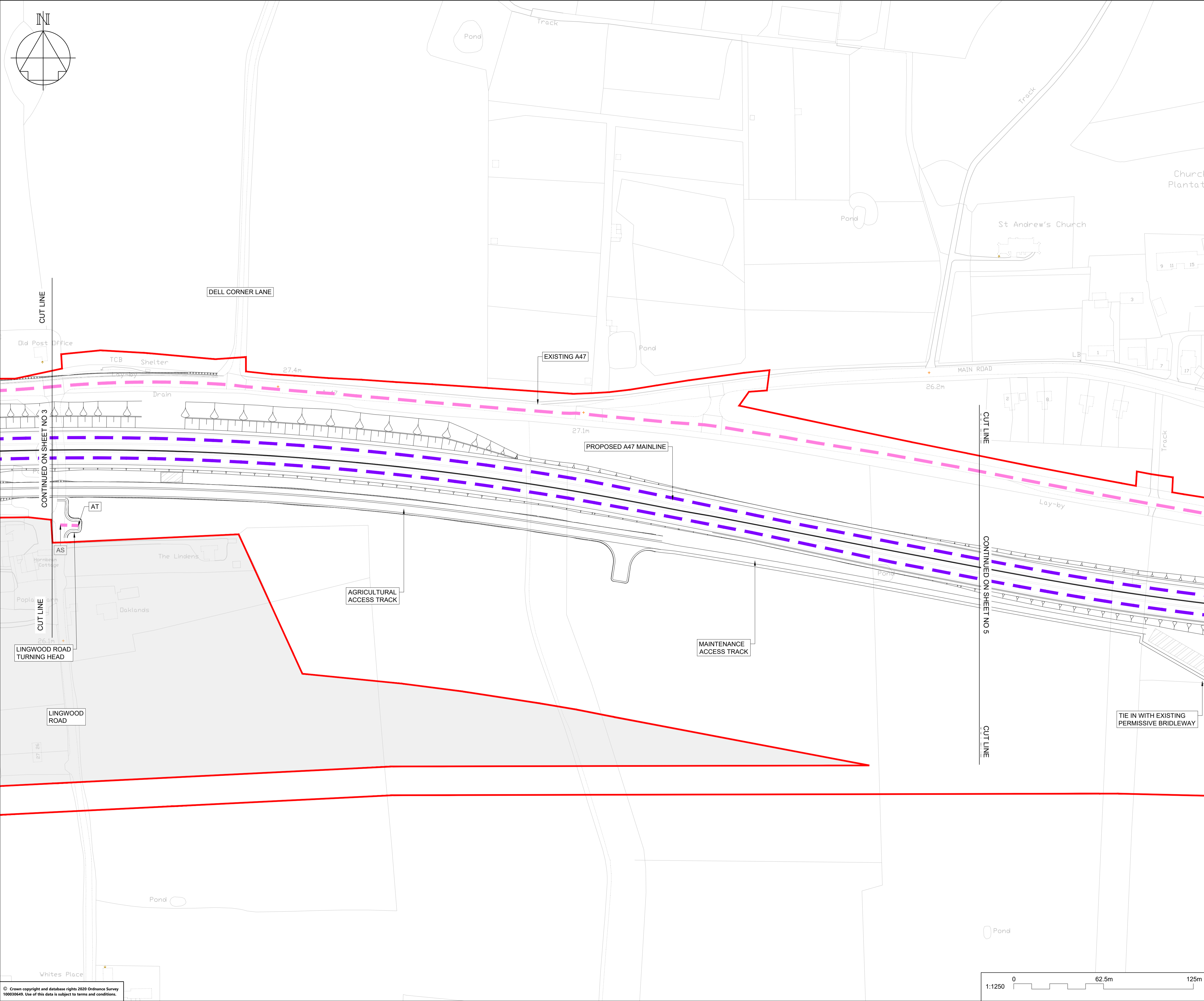

**NOTES**

Purpose of use  
**FOR DCO SUBMISSION**

Development Consent Order Number / Document  
**TR010040/APP/2.12**

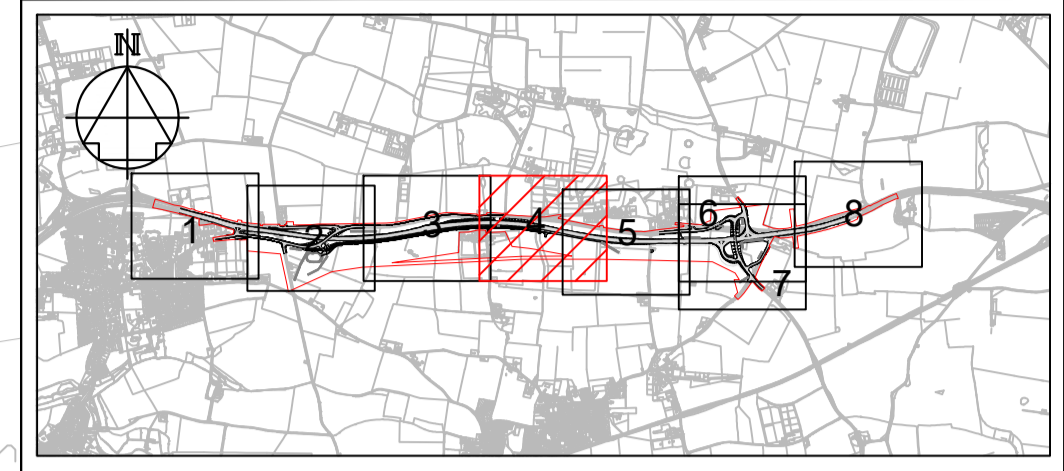

1. THESE PLANS SHOULD BE READ IN CONJUNCTION WITH OTHER PLANS AND DOCUMENTS IN THE DEVELOPMENT CONSENT ORDER.
2. ALL DIMENSIONS ARE IN METRES UNLESS STATED OTHERWISE.

**KEY TO SYMBOLS**

- ORDER LIMITS
- - - TRUNK ROADS
- - - CLASSIFIED B ROADS
- - - CLASSIFIED C ROADS
- - - UNCLASSIFIED ROADS
- PARISH BOUNDARY
- AREA EXCLUDED FROM ORDER LIMITS
- SOAKAWAY

**KEY TO REFERENCING**  
(REFER TO DCO SCHEDULE 3 FOR FURTHER DETAILS):  
A EXTENTS OF EACH ELEMENT

P01	09/12/20	FOR DCO SUBMISSION	BSim	PE	SMay
REV	DATE	REVISION NOTE	ORG	CHKD	APPD

DESIGNER  
**SWECO**

CONTRACTOR  
**GallifordTry**

CLIENT  
**highways england**

PROJECT TITLE  
**A47 BLOFIELD TO NORTH BURLINGHAM DUALLING**

PROJECT STAGE  
**PCF STAGE 3**

DRAWING TITLE  
**CLASSIFICATION OF ROADS PLANS  
REGULATION 5(2)(o)  
SHEET 4 OF 8**

SUITABILITY  
**SUITABLE FOR INFORMATION**

SHEET SIZE <b>A1</b>	SCALE <b>1:1250</b>	STATUS <b>S2</b>	REVISION <b>P01</b>
-------------------------	------------------------	---------------------	------------------------

DRAWING NUMBER  
**HE551490-GTY-HSR-000-DR-CH-30021**

© Crown copyright and database rights 2020 Ordnance Survey 100030445. Use of this data is subject to terms and conditions.

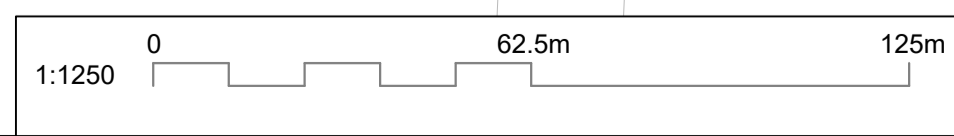

This drawing should not be relied on or used in circumstances other than those for which it was originally prepared and for which Sweco UK Ltd was commissioned. Sweco UK Ltd accepts no responsibility for this drawing to any party other than the person by whom it was commissioned. This drawing has been prepared on behalf of Galliford Try by Sweco UK Ltd for the titled project or named part thereof and should not be relied upon or used for any other project without an independent check being carried out as to its suitability and prior written authority of Galliford Try being obtained. Sweco UK Ltd accepts no responsibility or liability for the consequences of this drawing being used for a purpose other than the purposes for which it was commissioned. Any person using or relying on this drawing for such other purpose agrees, and will by such use or reliance be taken to confirm his/her agreement, to indemnify Sweco UK Ltd for all loss or damage resulting therefrom.

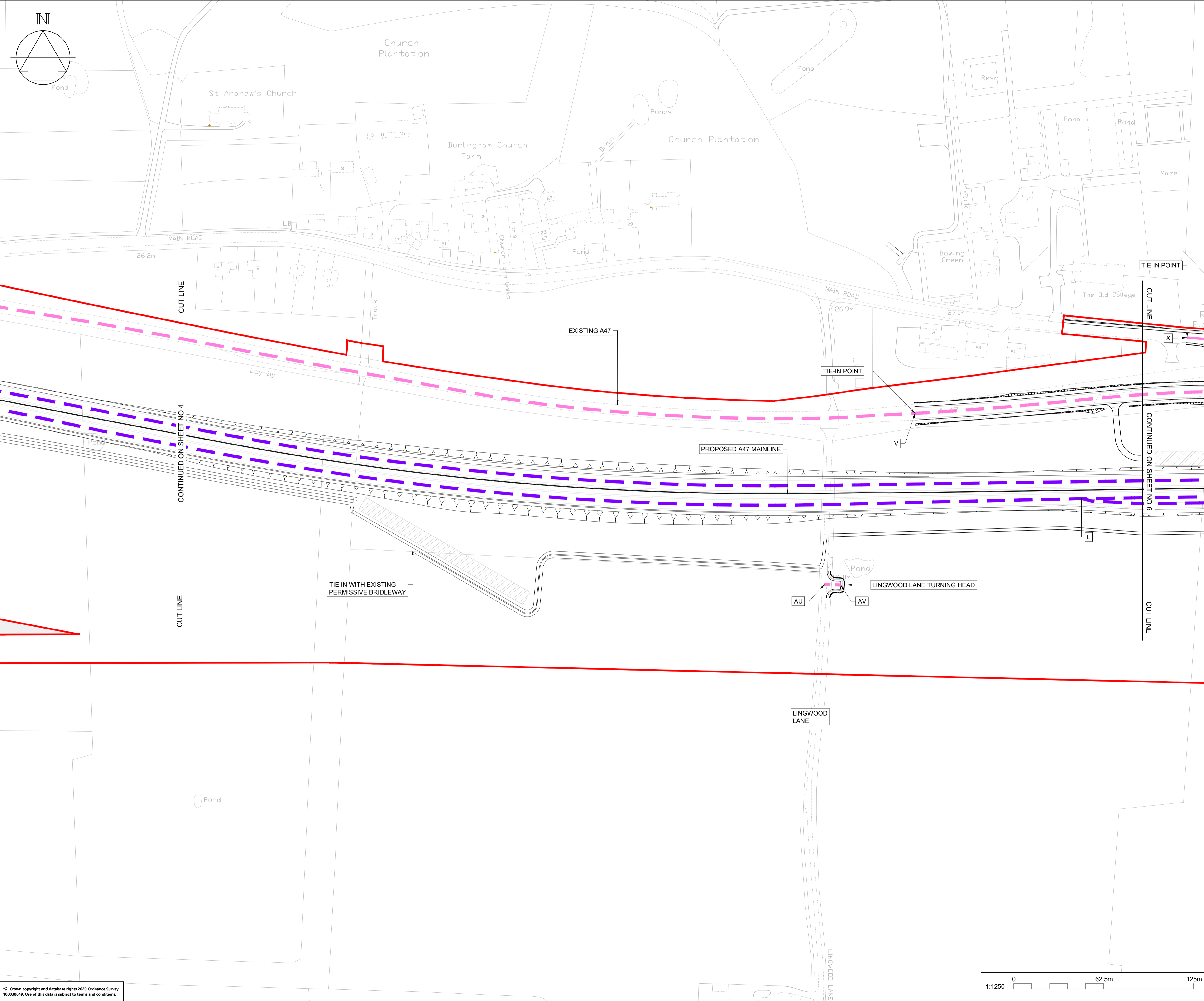

**NOTES**

Purpose of use  
**FOR DCO SUBMISSION**

Development Consent Order Number / Document  
**TR010040/APP/2.12**

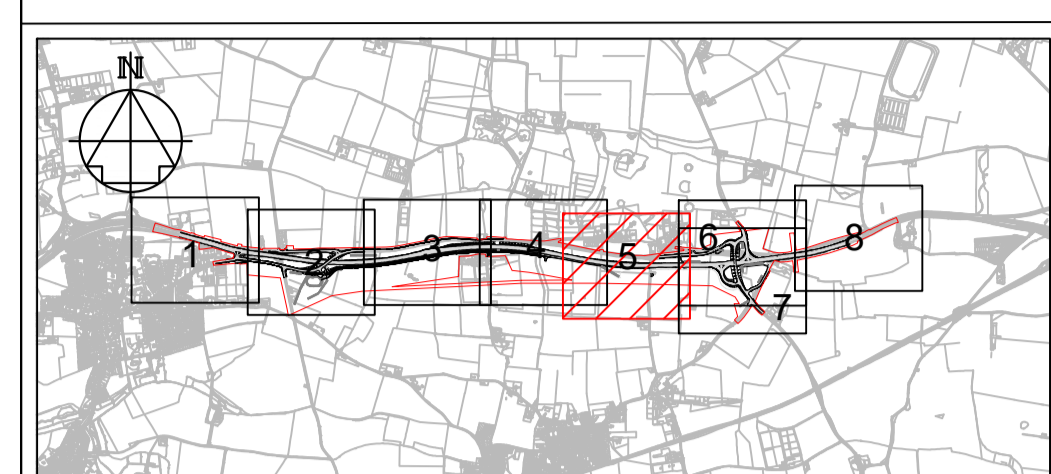

1. THESE PLANS SHOULD BE READ IN CONJUNCTION WITH OTHER PLANS AND DOCUMENTS IN THE DEVELOPMENT CONSENT ORDER.
2. ALL DIMENSIONS ARE IN METRES UNLESS STATED OTHERWISE.

**KEY TO SYMBOLS**

- ORDER LIMITS
- - - TRUNK ROADS
- - - CLASSIFIED B ROADS
- - - CLASSIFIED C ROADS
- - - UNCLASSIFIED ROADS
- PARISH BOUNDARY
- AREA EXCLUDED FROM ORDER LIMITS
- SOAKAWAY

KEY TO REFERENCING  
(REFER TO DCO SCHEDULE 3 FOR FURTHER DETAILS):  
A EXTENTS OF EACH ELEMENT

P01	09/12/20	FOR DCO SUBMISSION	BSim	PE	SMay
REV	DATE	REVISION NOTE	ORG	CHKD	APPD

DESIGNER  
**SWECO**

CONTRACTOR  
**GallifordTry**

CLIENT  
**highways  
england**

PROJECT TITLE  
**A47 BLOFIELD TO  
NORTH BURLINGHAM DUALLING**

PROJECT STAGE  
**PCF STAGE 3**

DRAWING TITLE  
**CLASSIFICATION OF ROADS PLANS  
REGULATION 5(2)(o)  
SHEET 5 OF 8**

SUITABILITY  
**SUITABLE FOR INFORMATION**

SHEET SIZE <b>A1</b>	SCALE <b>1:1250</b>	STATUS <b>S2</b>	REVISION <b>P01</b>
-------------------------	------------------------	---------------------	------------------------

DRAWING NUMBER  
**HE551490-GTY-HSR-000-DR-CH-30022**

© Crown copyright and database rights 2020 Ordnance Survey 100030445. Use of this data is subject to terms and conditions.

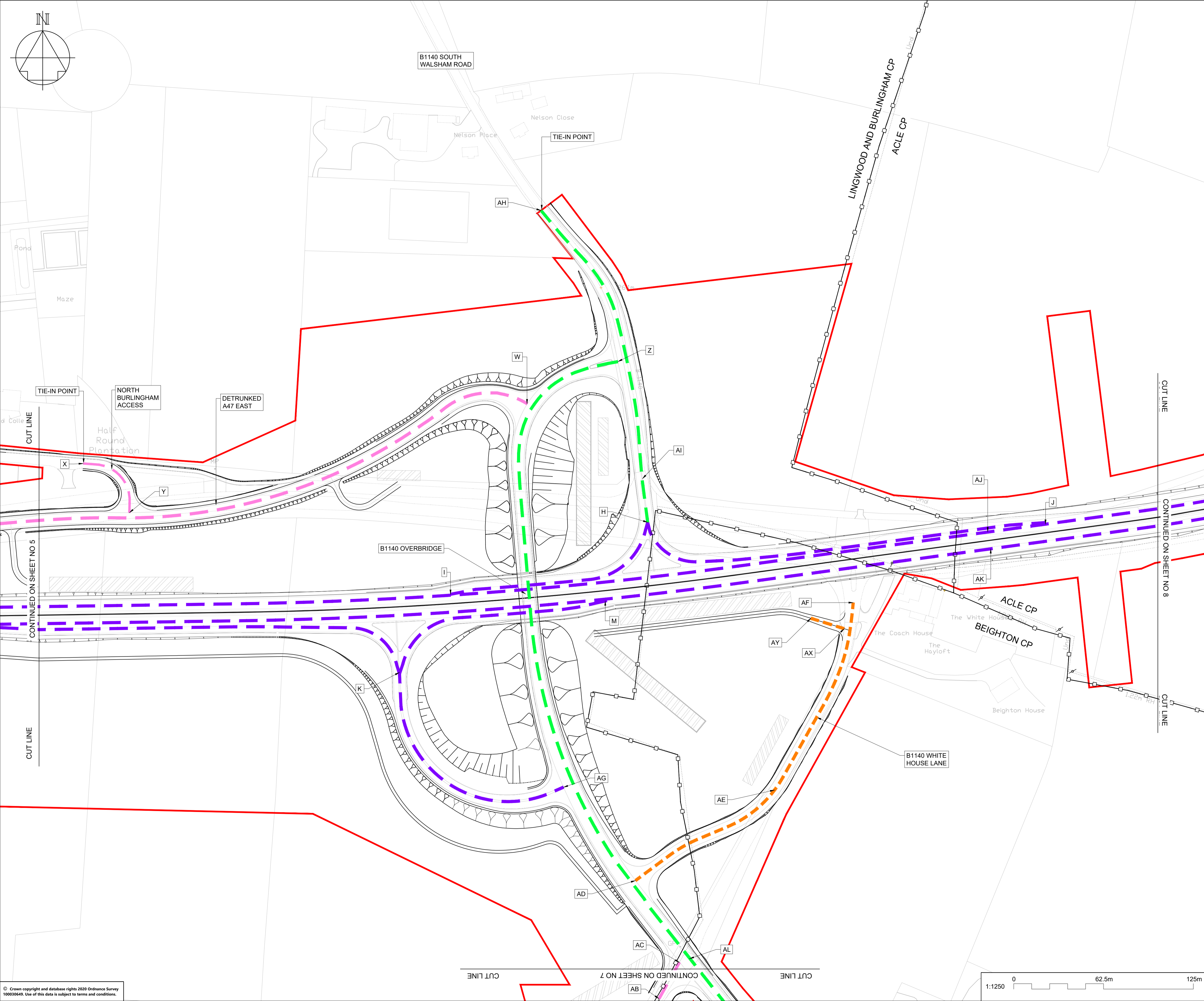
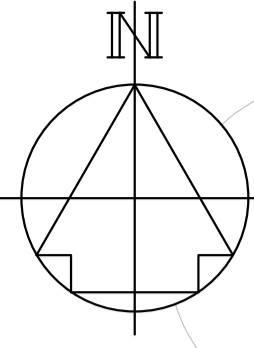

**NOTES**

Purpose of use  
**FOR DCO SUBMISSION**

Development Consent Order Number / Document  
**TR010040/APP/2.12**

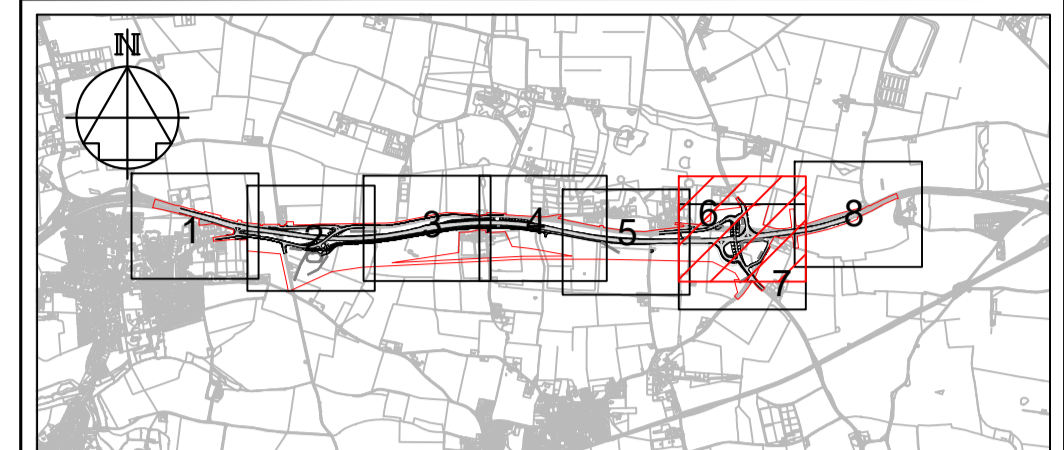

1. THESE PLANS SHOULD BE READ IN CONJUNCTION WITH OTHER PLANS AND DOCUMENTS IN THE DEVELOPMENT CONSENT ORDER.
2. ALL DIMENSIONS ARE IN METRES UNLESS STATED OTHERWISE.

**KEY TO SYMBOLS**

- ORDER LIMITS
- TRUNK ROADS
- CLASSIFIED B ROADS
- CLASSIFIED C ROADS
- UNCLASSIFIED ROADS
- PARISH BOUNDARY
- AREA EXCLUDED FROM ORDER LIMITS
- SOAKAWAY

**KEY TO REFERENCING**  
(REFER TO DCO SCHEDULE 3 FOR FURTHER DETAILS):  
A EXTENTS OF EACH ELEMENT

P01	09/12/20	FOR DCO SUBMISSION	BSim	PE	SMay
REV	DATE	REVISION NOTE	ORG	CHKD	APPD

DESIGNER  
**SWECO**

CONTRACTOR  
**GallifordTry**

CLIENT  
**highways england**

PROJECT TITLE  
**A47 BLOFIELD TO NORTH BURLINGHAM DUALLING**

PROJECT STAGE  
**PCF STAGE 3**

DRAWING TITLE  
**CLASSIFICATION OF ROADS PLANS  
REGULATION 5(2)(o)  
SHEET 6 OF 8**

SUITABILITY  
**SUITABLE FOR INFORMATION**

SHEET SIZE <b>A1</b>	SCALE <b>1:1250</b>	STATUS <b>S2</b>	REVISION <b>P01</b>
-------------------------	------------------------	---------------------	------------------------

DRAWING NUMBER  
**HE551490-GTY-HSR-000-DR-CH-30023**

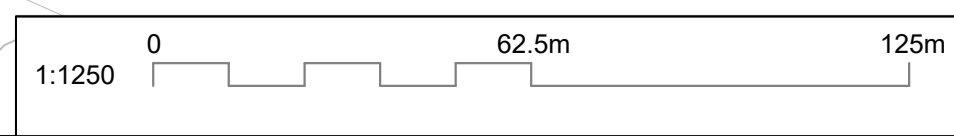

This drawing should not be relied on or used in circumstances other than those for which it was originally prepared and for which Sweco UK Ltd was commissioned. Sweco UK Ltd accepts no responsibility for this drawing to any party other than the person by whom it was commissioned. This drawing has been prepared on behalf of Galliford Try by Sweco UK Ltd for the titled project or named part thereof and should not be relied upon or used for any other project without an independent check being carried out as to its suitability and prior written authority of Galliford Try being obtained. Sweco UK Ltd accepts no responsibility or liability for the consequences of this drawing being used for a purpose other than the purposes for which it was commissioned. Any person using or relying on this drawing for such other purpose agrees, and will by such use or reliance be taken to confirm his/her agreement, to indemnify Sweco UK Ltd for all loss or damage resulting therefrom.

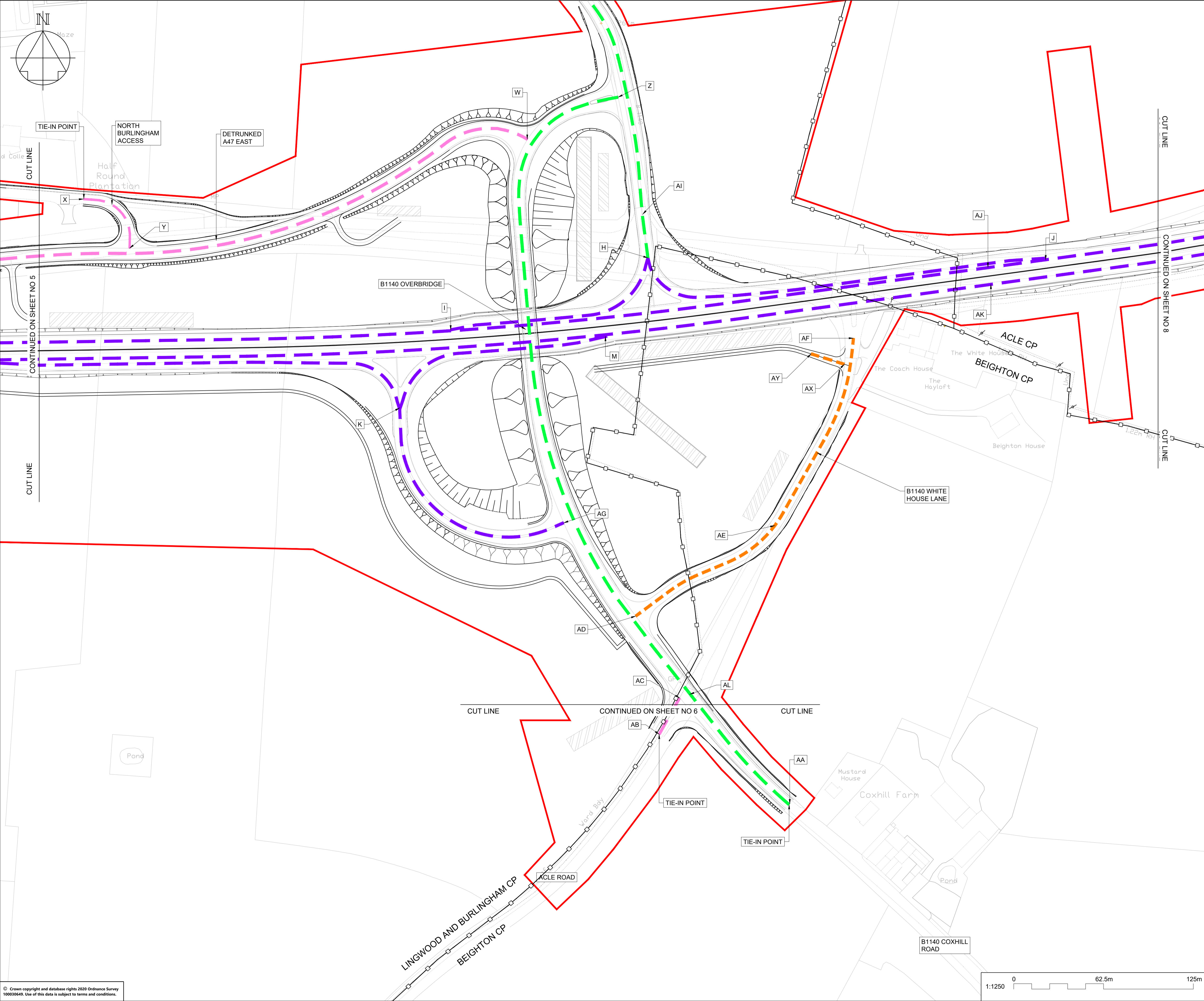

**NOTES**

Purpose of use  
**FOR DCO SUBMISSION**

Development Consent Order Number / Document  
**TR010040/APP/2.12**

1. THESE PLANS SHOULD BE READ IN CONJUNCTION WITH OTHER PLANS AND DOCUMENTS IN THE DEVELOPMENT CONSENT ORDER.  
2. ALL DIMENSIONS ARE IN METRES UNLESS STATED OTHERWISE.

**KEY TO SYMBOLS**

- ORDER LIMITS
- TRUNK ROADS
- CLASSIFIED B ROADS
- CLASSIFIED C ROADS
- UNCLASSIFIED ROADS
- PARISH BOUNDARY
- AREA EXCLUDED FROM ORDER LIMITS
- SOAKAWAY

**KEY TO REFERENCING**  
(REFER TO DCO SCHEDULE 3 FOR FURTHER DETAILS):

EXTENTS OF EACH ELEMENT

REV	DATE	REVISION NOTE	ORG	CHKD	APPD
P01	09/12/20	FOR DCO SUBMISSION	BSim	PE	SMay

DESIGNER

CONTRACTOR

CLIENT

PROJECT TITLE  
**A47 BLOFIELD TO NORTH BURLINGHAM DUALLING**

PROJECT STAGE  
**PCF STAGE 3**

DRAWING TITLE  
**CLASSIFICATION OF ROADS PLANS REGULATION 5(2)(o) SHEET 7 OF 8**

SUITABILITY  
**SUITABLE FOR INFORMATION**

SHEET SIZE	SCALE	STATUS	REVISION
A1	1:1250	S2	P01

DRAWING NUMBER  
**HE551490-GTY-HSR-000-DR-CH-30024**

© Crown copyright and database rights 2020 Ordnance Survey 100030645. Use of this data is subject to terms and conditions.

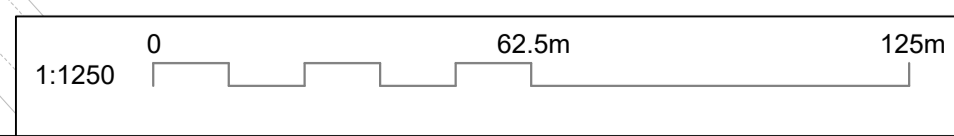

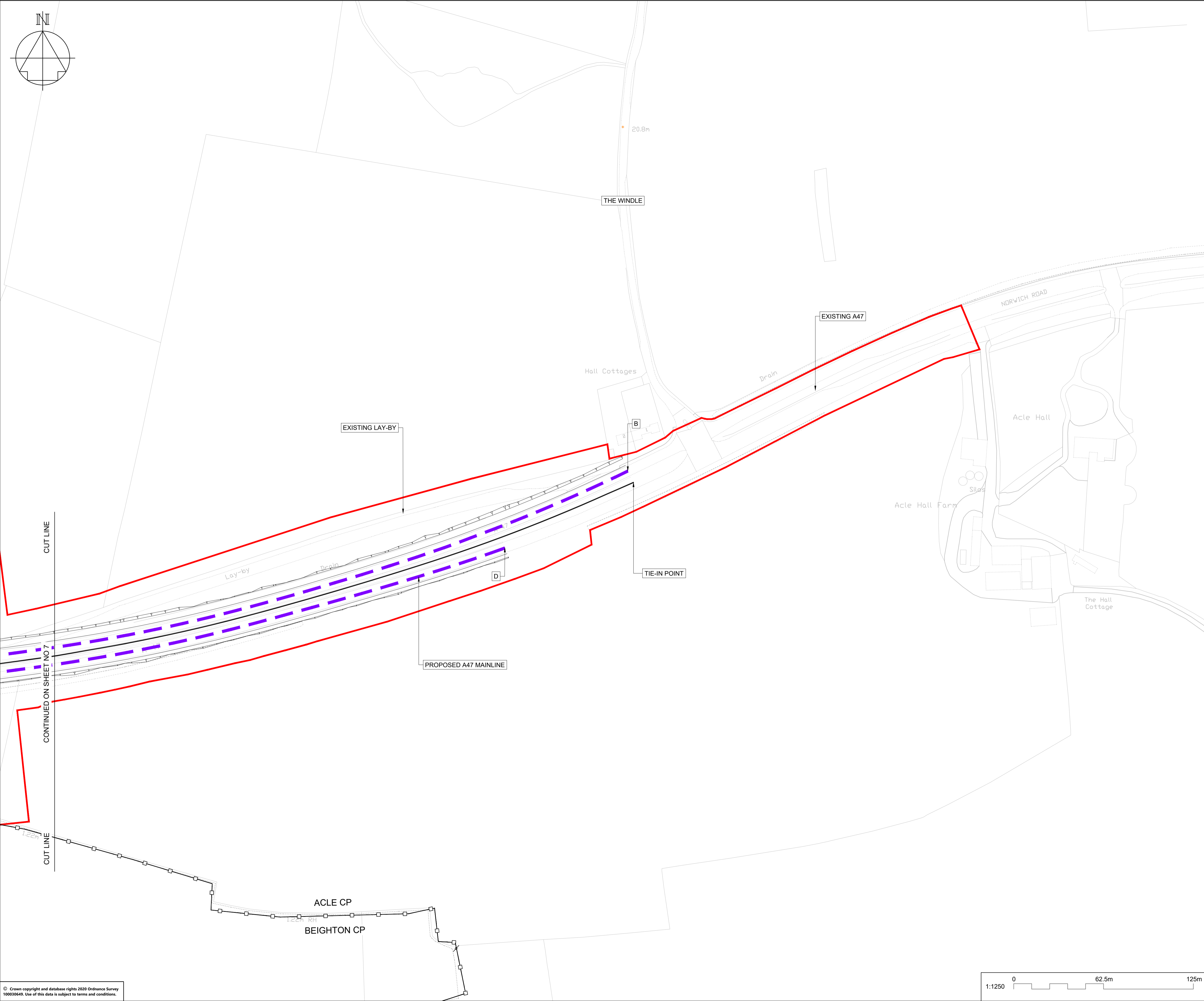
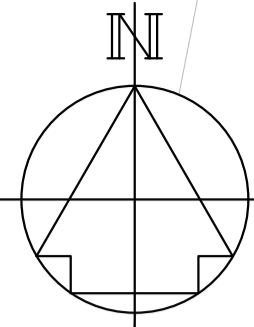

**NOTES**

Purpose of use  
**FOR DCO SUBMISSION**

Development Consent Order Number / Document  
**TR010040/APP/2.12**

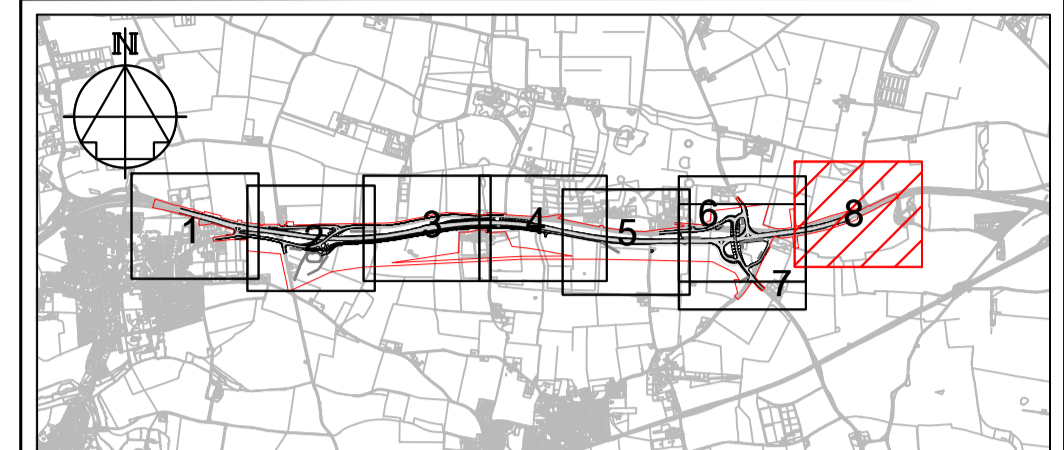

1. THESE PLANS SHOULD BE READ IN CONJUNCTION WITH OTHER PLANS AND DOCUMENTS IN THE DEVELOPMENT CONSENT ORDER.
2. ALL DIMENSIONS ARE IN METRES UNLESS STATED OTHERWISE.

**KEY TO SYMBOLS**

- ORDER LIMITS
- - - TRUNK ROADS
- - - CLASSIFIED B ROADS
- - - CLASSIFIED C ROADS
- - - UNCLASSIFIED ROADS
- PARISH BOUNDARY
- AREA EXCLUDED FROM ORDER LIMITS
- SOAKAWAY

**KEY TO REFERENCING**  
(REFER TO DCO SCHEDULE 3 FOR FURTHER DETAILS):

- A EXTENTS OF EACH ELEMENT

P01	09/12/20	FOR DCO SUBMISSION	BSim	PE	SMay
REV	DATE	REVISION NOTE	ORG	CHKD	APPD

DESIGNER  
**SWECO**

CONTRACTOR  
**GallifordTry**

CLIENT  
**highways england**

PROJECT TITLE  
**A47 BLOFIELD TO NORTH BURLINGHAM DUALLING**

PROJECT STAGE  
**PCF STAGE 3**

DRAWING TITLE  
**CLASSIFICATION OF ROADS PLANS  
REGULATION 5(2)(o)  
SHEET 8 OF 8**

SUITABILITY  
**SUITABLE FOR INFORMATION**

SHEET SIZE <b>A1</b>	SCALE <b>1:1250</b>	STATUS <b>S2</b>	REVISION <b>P01</b>
-------------------------	------------------------	---------------------	------------------------

DRAWING NUMBER  
**HE551490-GTY-HSR-000-DR-CH-30025**